

Revised
Sighting plan

PROPOSED ADDITIONAL CONSTRUCTION OF RESIDENTIAL BUILDING AT
DOOR NO. 45/1 PILLAYAR KOIL STREET DVS. NO 72 S. NO. 284/II
SHENOY NAGAR . MADRAS. 30.

[SCALE: 1" = 8'-0" (1:100)]

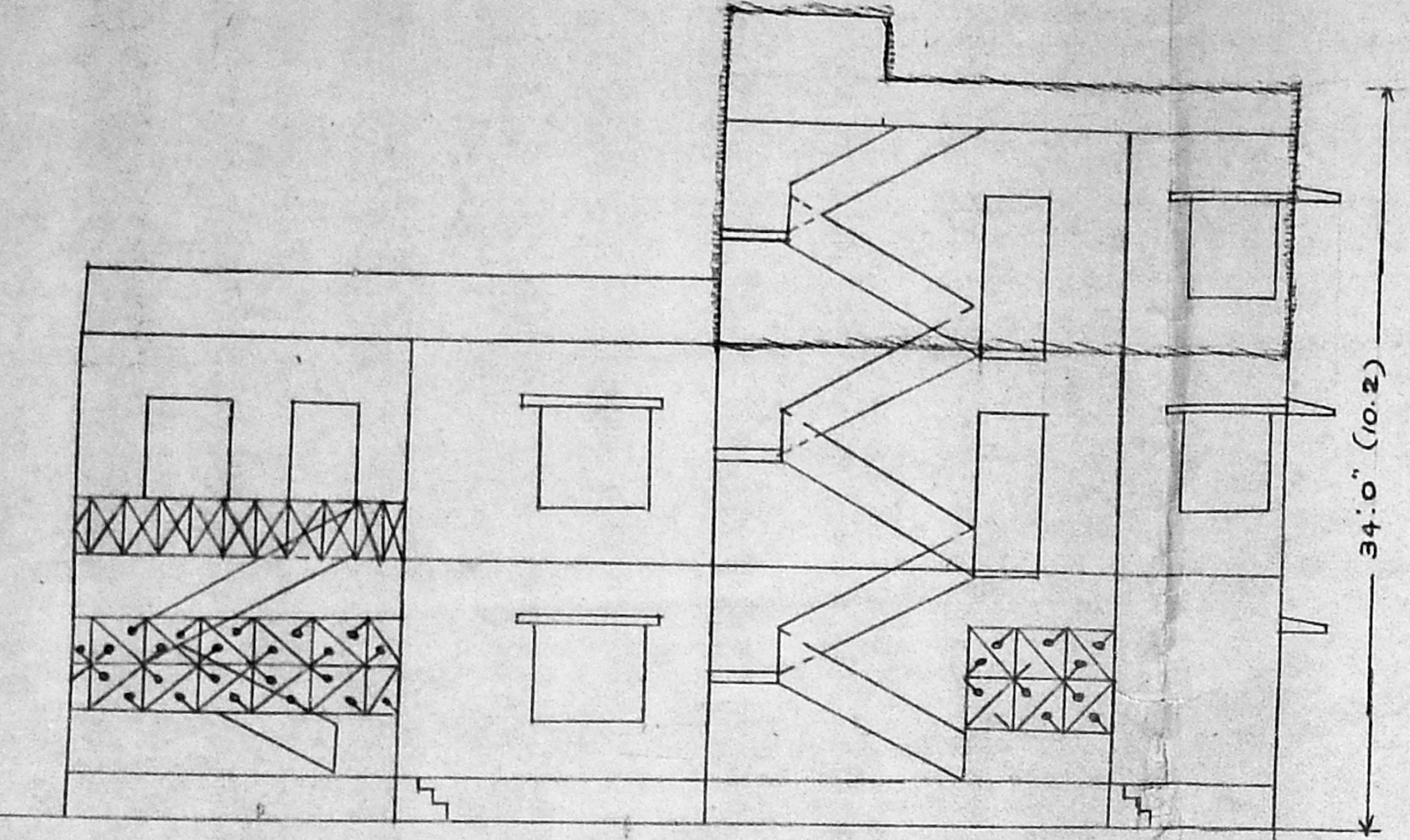

ELEVATION

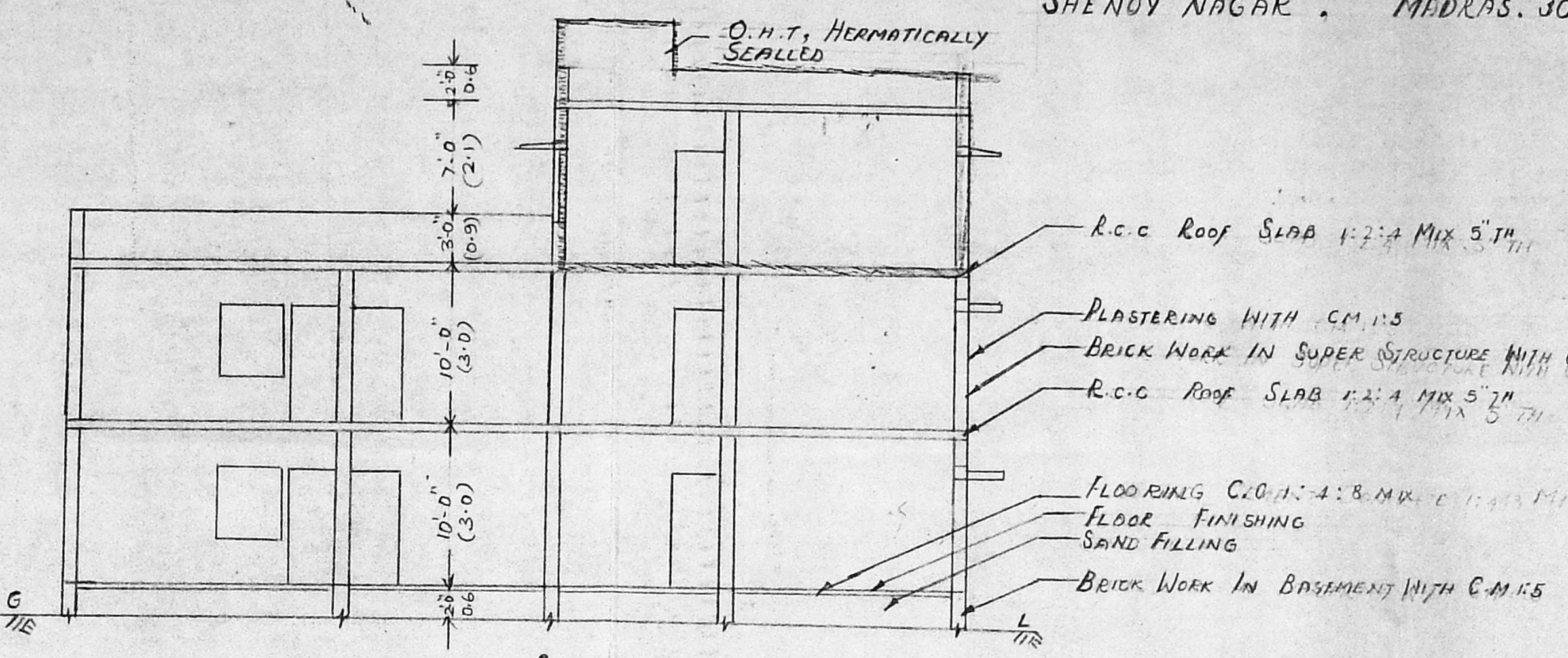

SECTION-AA

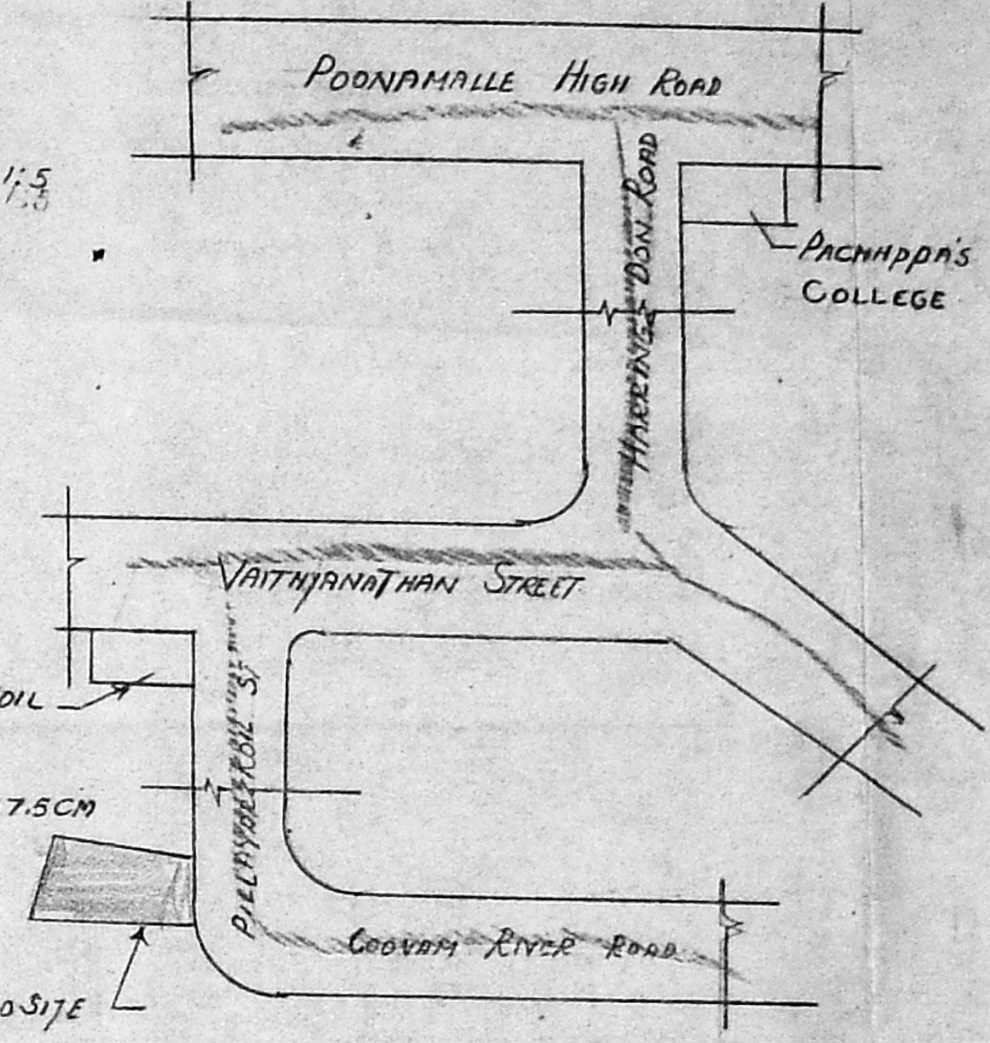

KEY PLAN (N.T.S)

JOINTS/IES	FT	M
DOOR D	3'-6" x 7'-0"	1-1 x 2-1
DOOR D ₁	3'-0" x 7'-0"	0-8 x 2-1
DOOR D ₂	2'-6" x 7'-0"	0-75 x 2-1
WINDOW W	5'-0" x 4'-6"	1-5 x 1-35
WINDOW W	4'-0" x 4'-6"	1-2 x 1-35
WINDOW W	3'-6" x 4'-6"	0-9 x 1-35
VENTILATOR V	3'-0" x 2'-0"	0-8 x 0-6

AREA	Sq FT	Sq M
PLOT AREA	2704	251.4
PLOT COVERAGE	60%	
F.S.I	1.46	
GROUND FLOOR	1600	148.8
FIRST FLOOR	1600	148.8
SECOND FLOOR	733	68.1
TOTAL	3933	354.7

COLOUR INDEX	
PROPOSED	
BOUNDARY	
ROAD	
DEMOLITION	
EXISTING	

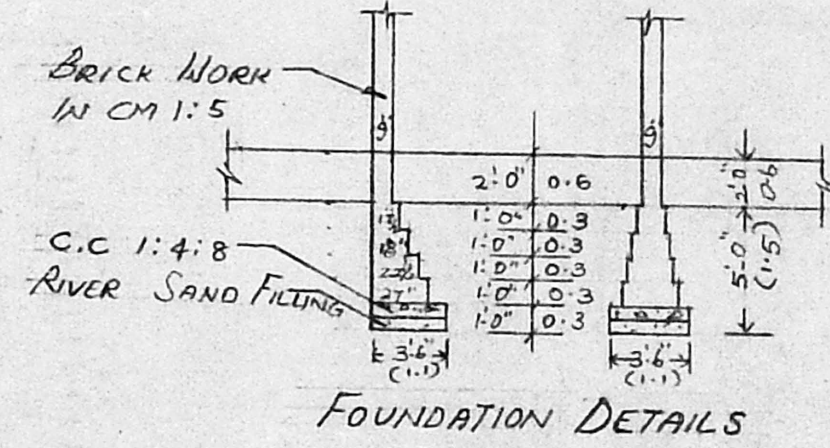

FOUNDATION DETAILS

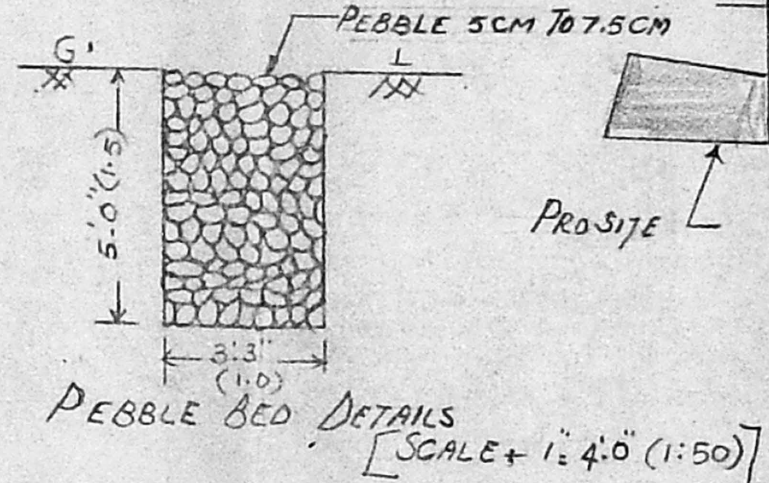

PEBBLE BED DETAILS [SCALE: 1" = 4'-0" (1:50)]

A/2019/04/96
Planning Permit No
APPROVED
SUBJECT TO THE CONDITIONS IN
THIS OFFICE ORDER.
No. A/16844/95 dated 21-9-96
o/c
FOR MEMBER SECRETARY
MADRAS METROPOLITAN
DEVELOPMENT AUTHORITY
MADRAS - 600 005

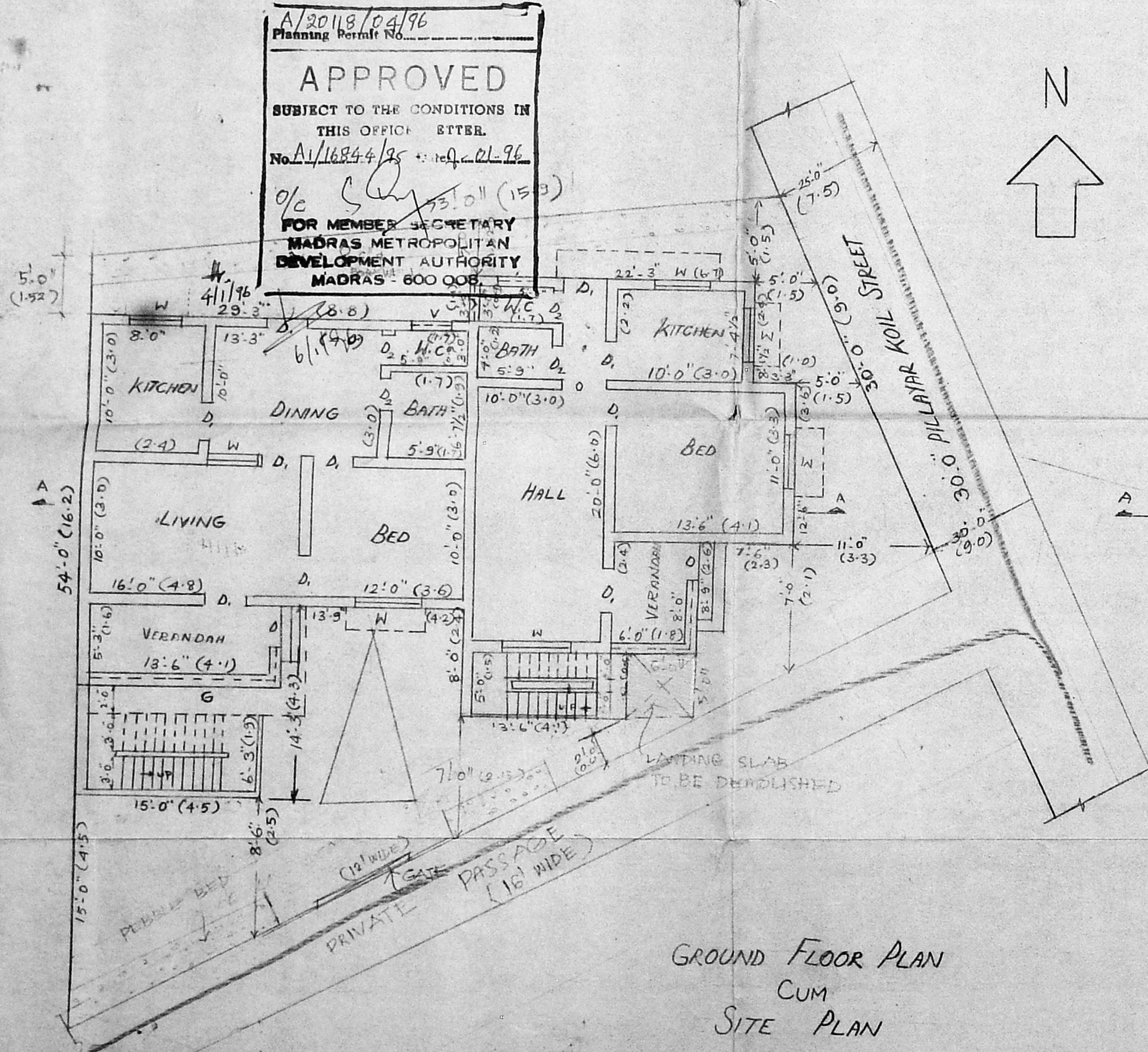

GROUND FLOOR PLAN
CUM
SITE PLAN

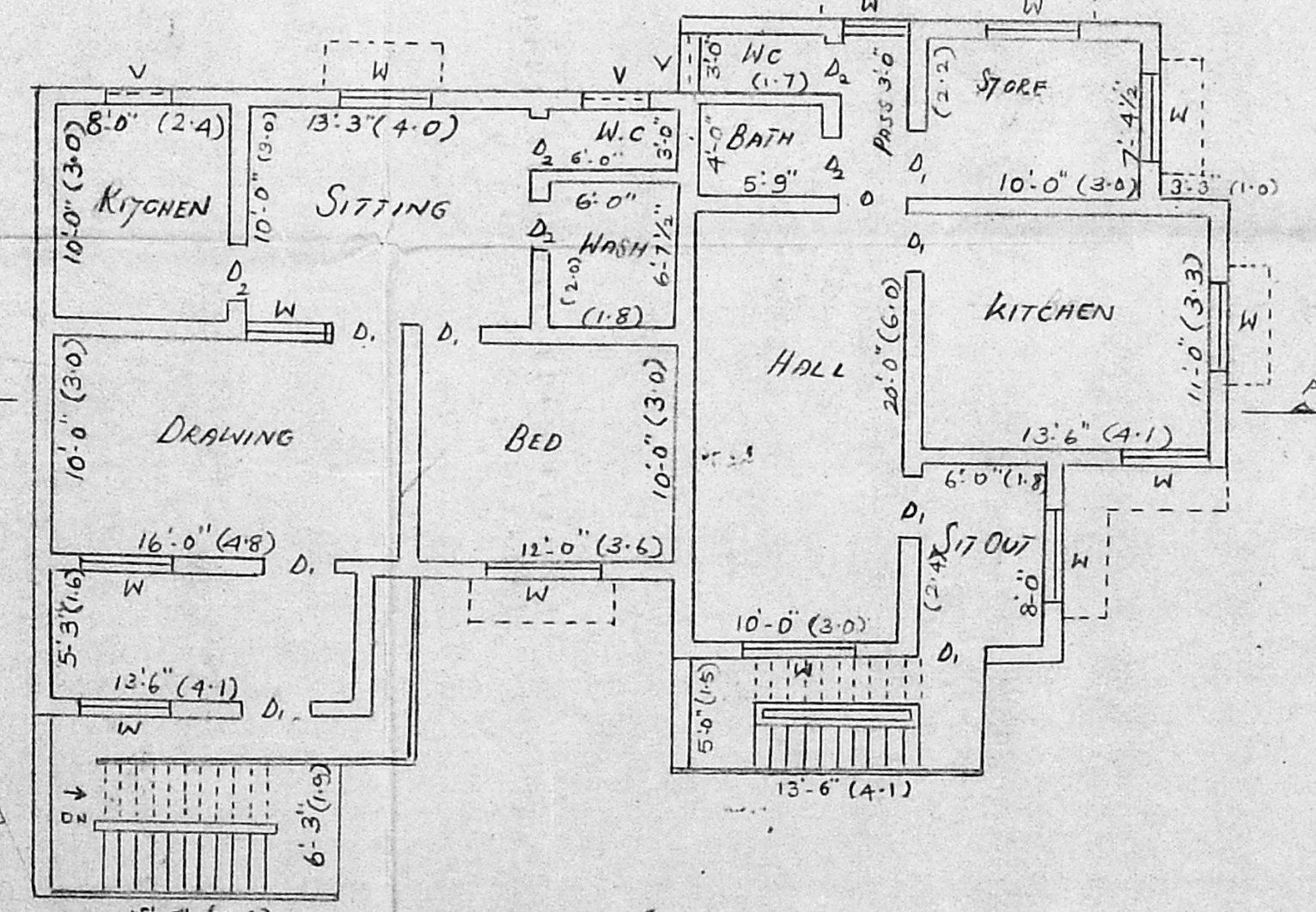

FIRST FLOOR PLAN

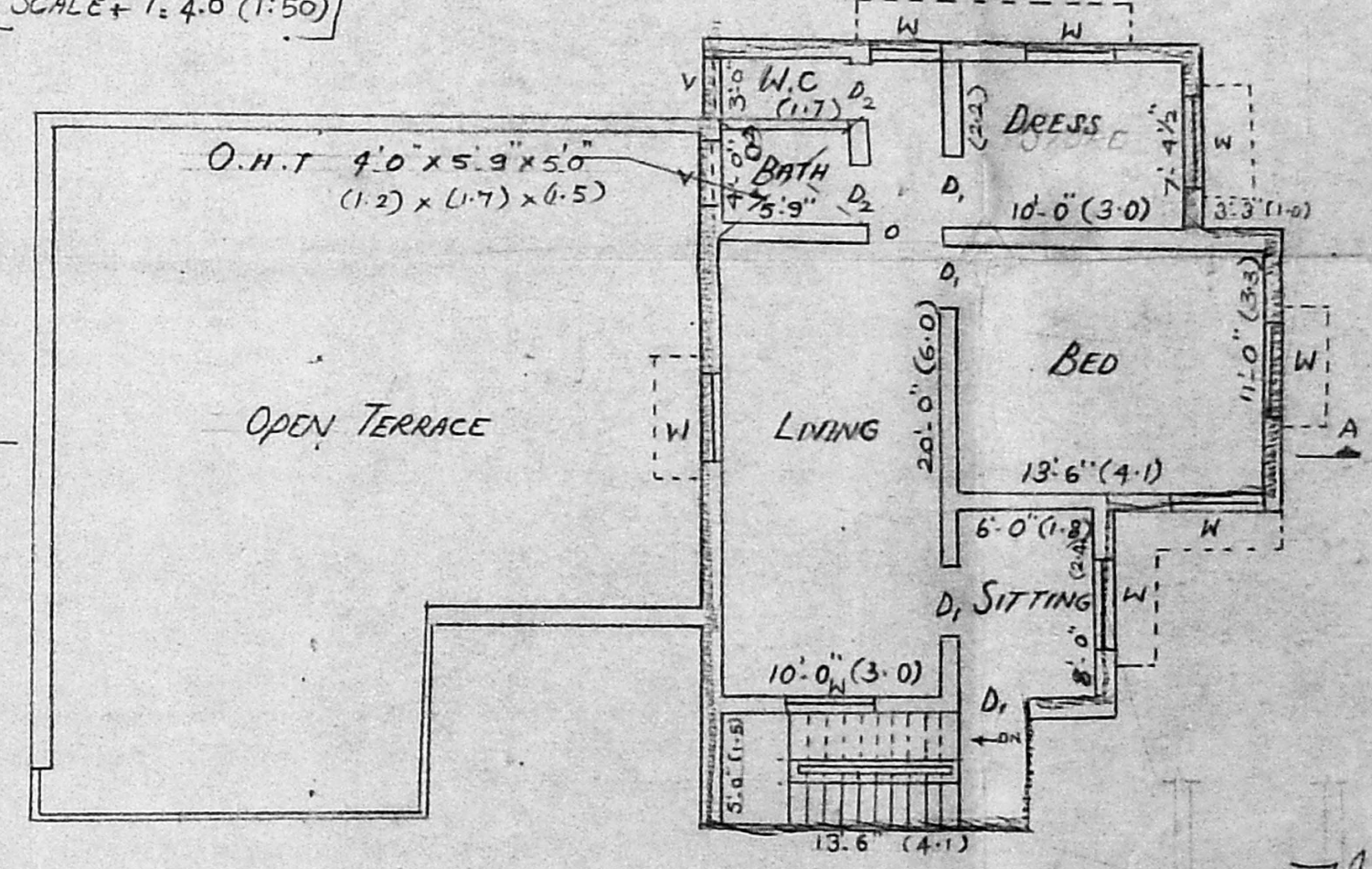

SECOND FLOOR PLAN

T.G. KRISHNAMURTHY RAO.
CIVIL ENGINEER
CLASS I LICENSED SURVEYOR NO 370
CORPORATION OF MADRAS.
C-10, SANTHI AVENUE.
11/12, LAKE VIEW ROAD, MADRAS-600 033

R. Neelakandan
OWNER